In My Life

(Guitar)

Lennon/McCartney, arranged by Daryl Shawn

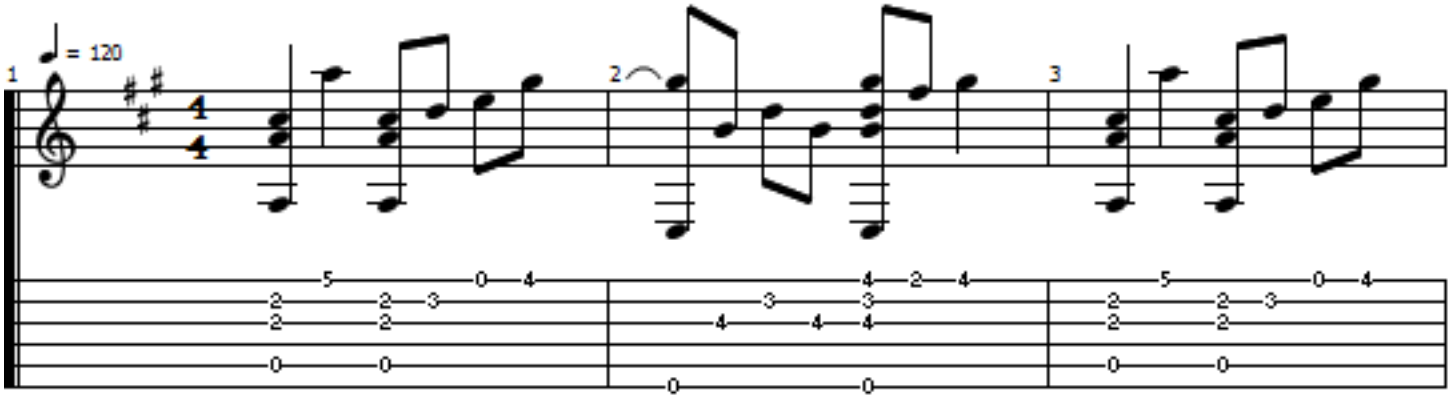
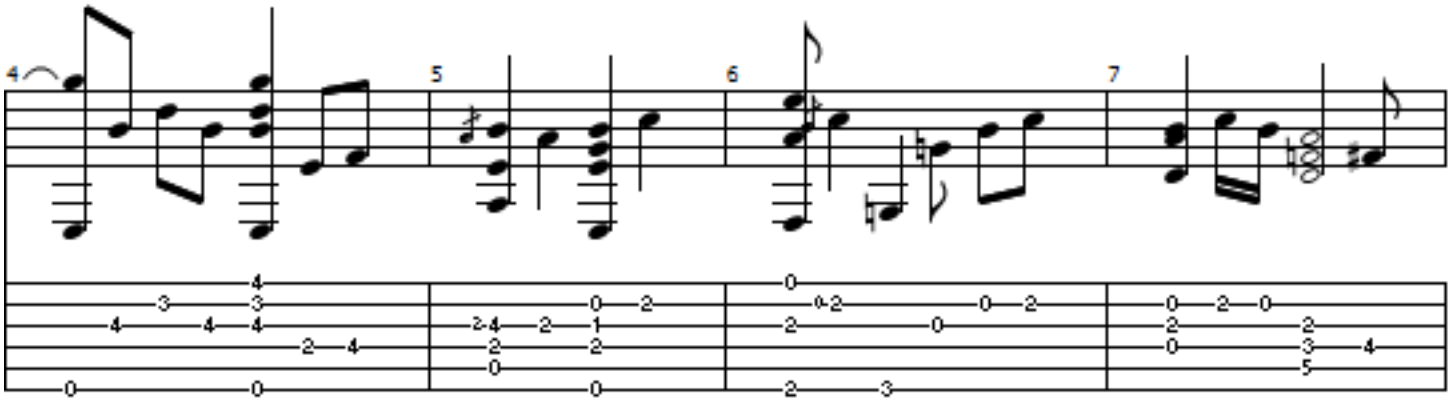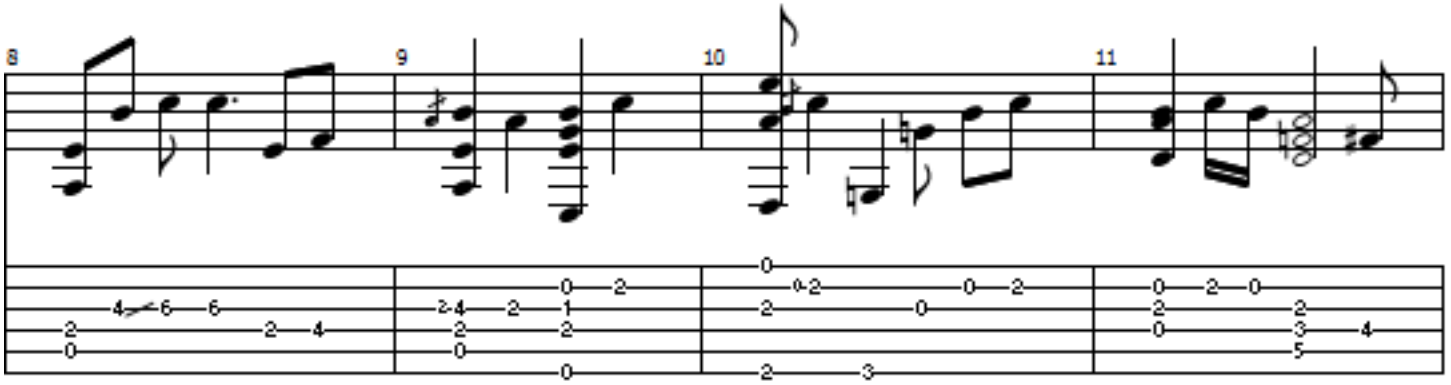
1st Verse