Old Man

(Guitar)
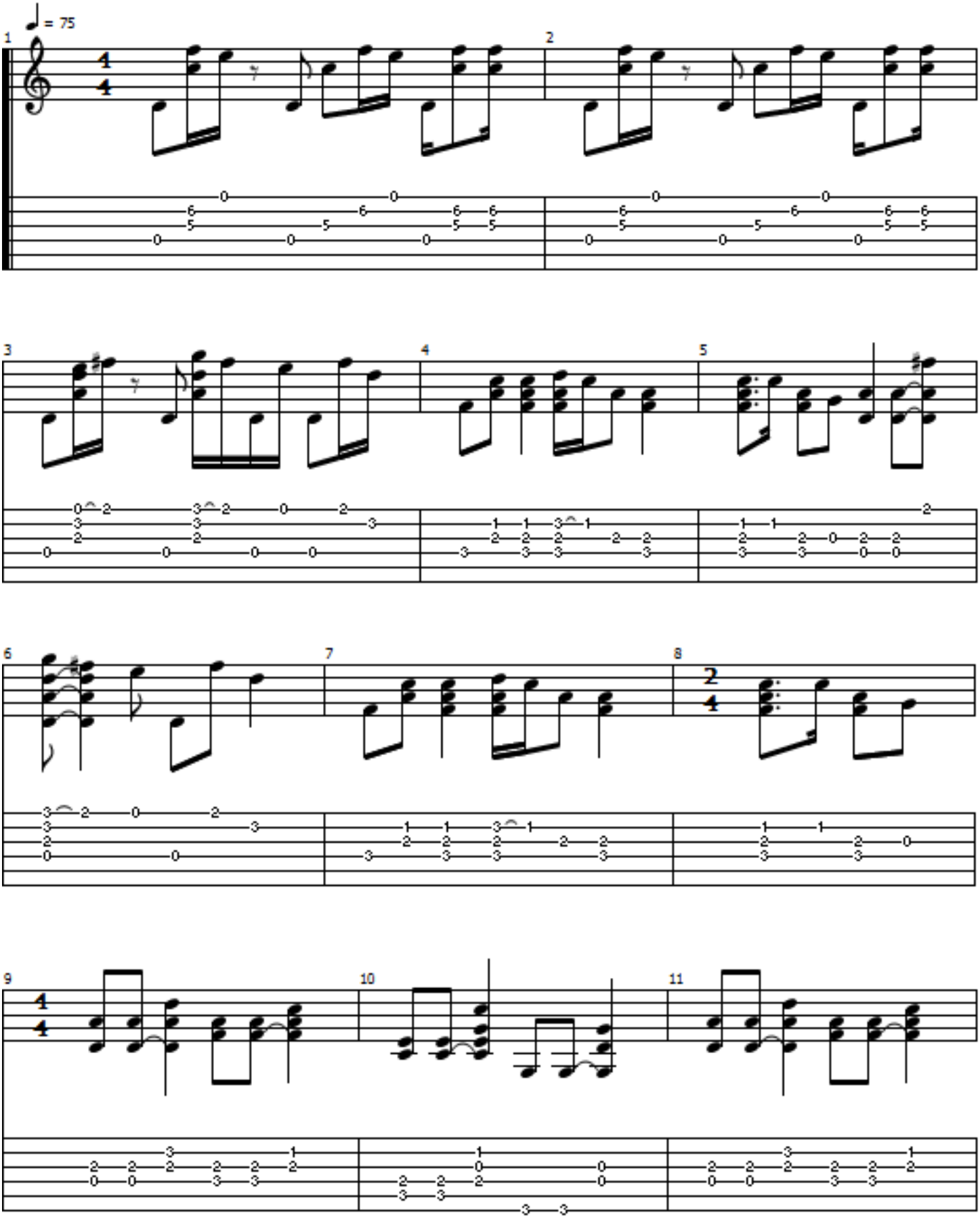
Neil Young, arranged by Daryl Shawn